



Team Imports



Automobile Status Report

Prepared For



COREY JONES

CJONES46402@GMAIL.COM

2006 Bentley CONTINENTAL GT

Date April 24, 2019

Mileage 63667

RO# 274895

Service Advisor

JOE BRUSCEMI

JOEB@TEAMVWAUDI.COM

Team Imports

3990 E Lincoln Highway
Merrillville, IN 46410

Team Imports Service Commitment

Excellence at every turn... and every straightaway

Our dealership's primary goal is to satisfy every customer at every opportunity. You visit our service department regularly, and we have developed a number of ways to make your visit more comfortable and informative. We know that you want straight answers, and that's the only way we will deliver it to you.

We understand that your knowledge of your vehicle and its necessary repairs is probably not on par with the understanding that your technician has. In order to be sure that his findings and reporting is as clear and concise as possible, we use this Vehicle Information Booklet as a tool to help us communicate your vehicle's condition to you.

Our technicians are the most qualified to work on your vehicle. They have trained extensively, and partake in continuing education regularly to be sure that they are up to date on any changes and improvements handed down from the manufacturer. Our service advisors strive to make your experience with us a pleasant one. They are here to attend to your automotive needs as well as communicate effectively with your technician and you.

Please make yourself comfortable in our waiting area. Watch some TV, use your laptop with our free WI-FI access or just relax and enjoy the quiet. Our courtesy shuttle can take you shopping, to a movie or home if you prefer.

We appreciate your business and will continue to strive for excellence in everything we do for you.

Multi-Point Inspection Form

RO# 274895



Technician CRAIG STERNBERG
Created On 4/23/2019 4:52 PM



Checked and OK at this time



May Require Future Attention



Requires immediate attention

Interior / Exterior

- | | | | |
|-------------------------------------|--------------------------|-------------------------------------|-------------------------------------------------------------------------------------------|
| <input checked="" type="checkbox"/> | <input type="checkbox"/> | <input type="checkbox"/> | Bulbs and Lights |
| <input type="checkbox"/> | <input type="checkbox"/> | <input checked="" type="checkbox"/> | Windshield Washer Spray / Wiper Operation / Wiper Blades / Including Rear (if applicable) |
| <input checked="" type="checkbox"/> | <input type="checkbox"/> | <input type="checkbox"/> | Windshield / Window Condition |
| <input checked="" type="checkbox"/> | <input type="checkbox"/> | <input type="checkbox"/> | Upholstery / Carpet / Floor Mats / Mirrors / Trim |
| <input checked="" type="checkbox"/> | <input type="checkbox"/> | <input type="checkbox"/> | Emergency Brake Adjustment |
| <input checked="" type="checkbox"/> | <input type="checkbox"/> | <input type="checkbox"/> | Horn Operation |
| <input checked="" type="checkbox"/> | <input type="checkbox"/> | <input type="checkbox"/> | Fuel Tank Cap Gasket |
| <input type="checkbox"/> | <input type="checkbox"/> | <input type="checkbox"/> | Clutch Operation (if equipped) |
| <input checked="" type="checkbox"/> | <input type="checkbox"/> | <input type="checkbox"/> | Cabin/HEPA Filter (if equipped) |

Battery Performance

- | | | | |
|-------------------------------------|--------------------------|--------------------------|------------------------------------------------------------------|
| <input checked="" type="checkbox"/> | <input type="checkbox"/> | <input type="checkbox"/> | Battery Terminals / Cables / Mountings |
| <input checked="" type="checkbox"/> | <input type="checkbox"/> | <input type="checkbox"/> | Check Condition of Battery (Storage Capacity Test if Applicable) |

Under Hood

- | | | | |
|-------------------------------------|--------------------------|--------------------------|------------------------------------------------------------------------------|
| <input checked="" type="checkbox"/> | <input type="checkbox"/> | <input type="checkbox"/> | Fluids: Oil / Coolant / Power Steering / Brake Fluid / Washer |
| <input checked="" type="checkbox"/> | <input type="checkbox"/> | <input type="checkbox"/> | Engine Air Filter |
| <input checked="" type="checkbox"/> | <input type="checkbox"/> | <input type="checkbox"/> | Belts / Tensioners (condition and adjustment) |
| <input checked="" type="checkbox"/> | <input type="checkbox"/> | <input type="checkbox"/> | Cooling System Hoses / Heater Hoses / Air Conditioning Hoses and Connections |
| <input checked="" type="checkbox"/> | <input type="checkbox"/> | <input type="checkbox"/> | Radiator Core / Air Conditioning Condenser (if equipped) |

Under Vehicle

- | | | | |
|-------------------------------------|--------------------------|--------------------------|--------------------------------------------------------------------------------------------------|
| <input checked="" type="checkbox"/> | <input type="checkbox"/> | <input type="checkbox"/> | Shock Absorbers / Suspension |
| <input checked="" type="checkbox"/> | <input type="checkbox"/> | <input type="checkbox"/> | Steering Gear Box / Linkage and Boots / Ball Joints / Dust Covers |
| <input checked="" type="checkbox"/> | <input type="checkbox"/> | <input type="checkbox"/> | Muffler / Exhaust Pipes / Mountings |
| <input checked="" type="checkbox"/> | <input type="checkbox"/> | <input type="checkbox"/> | Engine Oil and/or Fluid Leaks |
| <input checked="" type="checkbox"/> | <input type="checkbox"/> | <input type="checkbox"/> | Drive Shaft Boots / Constant Velocity Boots / U-joints / Transmission Linkage (if equipped) |
| <input checked="" type="checkbox"/> | <input type="checkbox"/> | <input type="checkbox"/> | Transmission / Differential / Transfer Case (Check Fluid Level, Fluid Condition and Fluid Leaks) |
| <input checked="" type="checkbox"/> | <input type="checkbox"/> | <input type="checkbox"/> | Fuel Lines and Connections / Fuel Tank Band / Fuel Tank Vapor Vent System Hoses |
| <input checked="" type="checkbox"/> | <input type="checkbox"/> | <input type="checkbox"/> | Inspect Nuts and Bolts on Body Chassis |

Tread Depth (measured in 1/32")

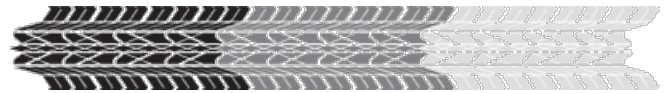

- | | | | |
|-------------------------------------|--------------------------|--------------------------|-------------------------------|
| <input checked="" type="checkbox"/> | <input type="checkbox"/> | <input type="checkbox"/> | LF <u>2</u> |
| <input checked="" type="checkbox"/> | <input type="checkbox"/> | <input type="checkbox"/> | RF <u>2</u> |
| <input checked="" type="checkbox"/> | <input type="checkbox"/> | <input type="checkbox"/> | LR <u>2</u> |
| <input checked="" type="checkbox"/> | <input type="checkbox"/> | <input type="checkbox"/> | RR <u>2</u> |
| <input checked="" type="checkbox"/> | <input type="checkbox"/> | <input type="checkbox"/> | Spare Tire <u>N/A</u> |
| <input type="checkbox"/> | <input type="checkbox"/> | <input type="checkbox"/> | LF/RF Tire Pressure <u>38</u> |
| <input type="checkbox"/> | <input type="checkbox"/> | <input type="checkbox"/> | LR/RR Tire Pressure <u>40</u> |

Abnormal Wear Pattern of Tires

- | | | | |
|--------------------------|--------------------------|--------------------------|----|
| <input type="checkbox"/> | <input type="checkbox"/> | <input type="checkbox"/> | LF |
| <input type="checkbox"/> | <input type="checkbox"/> | <input type="checkbox"/> | RF |
| <input type="checkbox"/> | <input type="checkbox"/> | <input type="checkbox"/> | LR |
| <input type="checkbox"/> | <input type="checkbox"/> | <input type="checkbox"/> | RR |

Check Brake Linings (measured in millimeters)

- | | | | |
|--------------------------|--------------------------|--------------------------|-------------|
| <input type="checkbox"/> | <input type="checkbox"/> | <input type="checkbox"/> | LF <u>V</u> |
| <input type="checkbox"/> | <input type="checkbox"/> | <input type="checkbox"/> | RF <u>V</u> |
| <input type="checkbox"/> | <input type="checkbox"/> | <input type="checkbox"/> | LR <u>V</u> |
| <input type="checkbox"/> | <input type="checkbox"/> | <input type="checkbox"/> | RR <u>V</u> |

Signature

Date

Additional Service Recommendations

In the process of inspecting your vehicle for safety and reliability, your technician **CRAIG S** made the following observations and recommends that you do the necessary repairs to resolve these issues.

■ Red: requires immediate attention.

■ Yellow: in need of attention soon.

Wiper Blade Replacement - Front

Item Description

The wiper blade is a rubber blade attached to the end of the wiper arm.

Reason

If not replaced, worn out wiper blades can cause restricted visibility and permanent damage to the windshield.



Windshield Wiper Blade

Purge Valve: Evap small leak. Recommend a new purge valve

Item Description

The canister purge valve is controlled by the vehicle's computer, which allows it to monitor its performance.

If your car's computer detects higher or lower than expected purging from the valve, it will illuminate the check engine light. Common error codes include P0441 and P0446, as well as other EVAP codes.

If your canister purge valve is not opening properly, it may adversely impact your gas mileage. The reason for this is that the vapors that your car regularly uses in combustion will find the EVAP canister and eventually be vented to the environment, meaning that you will lose a portion of the fuel regularly used in burning. If your canister purge valve is stuck open, however, it creates a vacuum leak that can affect your engine adversely. Simply put, air will be allowed to enter the engine in a quantity that is not predicted by your car's computer. This will change the car's air to fuel ratio, and can cause rough idling as well as difficulty starting.



Reason

If not repaired, a faulty purge control solenoid can keep the engine's purge valve from operating at optimal performance or operating at all. An inoperable purge valve disrupts proper air flow and air/fuel mixture of the engine which can prevent the engine from running altogether.

Vacuum Line Replacement: Found bank 2 plastic vacuum hose cracked. Recommend replacing both banks. This requires removing the engine.

Item Description

The vehicle's vacuum system provides a lower atmospheric pressure that transforms a vehicle's engine into a large pump that sucks in air, mixes it with fuel and expels it along with combustion gases. Even light damage to one of the vacuum conduits can cause an array of performance problems.

Reason

Faulty vacuum lines will directly result in multiple problems for the vehicle including but not limited to: an increase in idle speed, a hesitation or misfiring during acceleration, and in some cases a non-working engine.



Tune Up 4 Cyl

Item Description

The intent of a tune-up is to obtain the maximum performance and economy of an engine with the lowest possible exhaust emissions. This is so the vehicle engine meets the manufacturer's specifications. It involves checking the components of the ignition system and cleaning or replacing them; cleaning and adjusting the carburetion or fuel injection system; adjusting the points and timing cleaning and gapping the spark plugs. Tune-ups should be performed according to the recommendation of each manufacturer.

Reason

If not done, engine will lack best possible performance and good fuel economy.



[aa]



Repair Estimate

Service Advisor
JOE BRUSCEMI (1043)
JOEB@TEAMVWAUDI.COM

PREPARED FOR
COREY JONES

Date 04/24/2019 04:02 PM
2006 BE CONTINENTAL GT

Mileage 63,667
RO# 274895

Service Name	Price
[Primary]: 45VWZ0002 : 4 WHEEL ALIGNMENT	162.35
[Primary]: 10VWZCKENGLT : CHECK ENGINE LIGHT	124.46
Wiper Blade Replacement - Front	0.00
Purge Valve: Evap small leak. Recommend a new purge valve	909.50
Vacuum Line Replacement: Found bank 2 plastic vacuum hose cracked. Recommend replacing both banks. This requires removing the engine.	7033.82
Tune Up 4 Cyl	2014.75
Printed on April 24, 2019	
Quote expires on May 24, 2019	

Subtotal 10244.88
Shop Charges 79.99
Tax 284.32
Total 10609.19

Signature _____ Date _____